

# Security Commander™



---

Powerful Windows management software  
for the Challenger™ security system

---

# A new breed of security system

Even a security system can benefit from its lineage and that's why Security Commander has an unfair advantage over its competitors. Security Commander is the result of a major R&D investment to integrate UTC's proven global security software platform with the locally designed and market leading Challenger™ security system hardware.

Security Commander is derived from one of world's leading security software platforms with a decade-long presence in many high profile finance sector, retail and government institutions. Its proven track record for robustness and ease-of-use make it the perfect accompaniment to your Challenger system.

## It's so easy...

### Easy for operators to use, learn and train

It's all about the user experience. Control and manage every aspect of your Challenger security system including access doors, alarms, and video surveillance with ease. Interactive map display of your building makes operator control quick and simple.

### Easy on your IT department

System architecture based around standard Windows technology including support for Windows 7 operator workstations, Microsoft SQL database, and shared network operator permissions and folders, make IT maintenance simple and straightforward.

### Easy to get information

Get the information you need out of your security system. Powerful inbuilt reporting includes mustering, and time and attendance, just to name a few. Easy to obtain raw data from the system for use in a wide variety of formats including Crystal Reports and Microsoft Excel.

### Easy to deploy and configure

Reduces the time and effort to commission or make changes to the system. Intuitive function trees for panel programming and 'drag and drop' environments make setup and system changes hassle-free and more cost effective.



## Affordable packages

A competitive pricing model with packages suitable for your system size and budget requirements. Standard Edition is available for small sites while Professional Edition is available for medium to large sites. Additional licence modules can be easily purchased to suit your capacity as your system grows.

## The easiest choice you'll make

### Security Commander ticks all the boxes



**Multi-operator**  
Client server architecture allowing up to 10 operators to manage the system simultaneously.



**SQL Database**  
Utilises a Microsoft SQL database for easy access to raw data for powerful database replication, information exchange and custom reporting.



**Multi-site and tenant partitioning**  
Manage geographically dispersed sites over an IP network or multiple tenant offices in the same building. Each site can be independently partitioned in the database so operators are restricted to specific buildings or areas under their responsibility.



**Scalable**  
Supports up to 128 Challenger panels: That's 6,144 intelligent doors and 32,768 alarm points.



**Integrated Video**  
The system integrates with a wide range of GE/UTC DVRs.



**Hi-O and Aperio Support**  
Support for ASSA ABBLOY's (Hi-O) highly intelligent door opening devices and Aperio wireless lock and card reader systems.



**Time and Attendance**  
Know how much time contractors or other employees are on or off site for easy management of billable hours with integration to payroll systems.



**3rd Party Integration**  
Provides an API (Application Program Interface) to 3rd party software via XML.

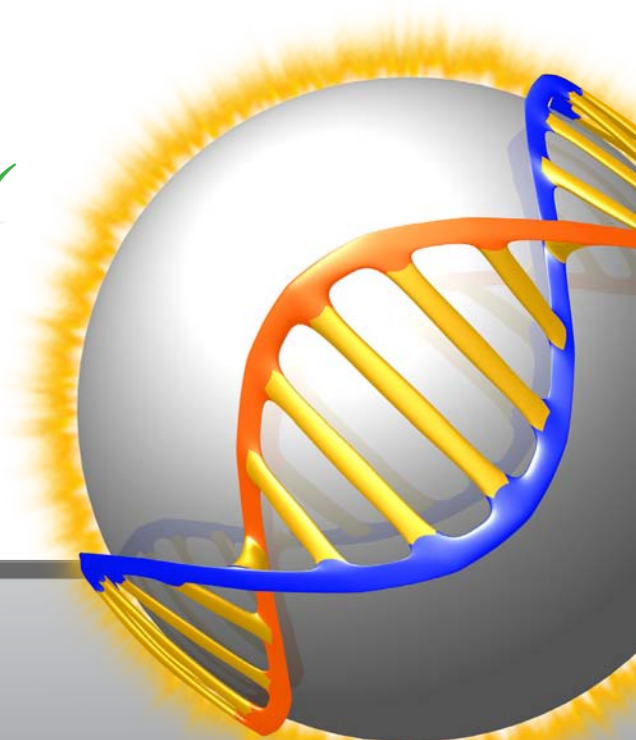

# Simple control, powerful security.

## 1 Manage your card users

Easy-to-use enrolment of new access users into the system with customisable fields for data entry. The system supports a wide range of card formats and can capture a badge's raw card data. The system also provides integrated Photo ID and card designer application. Develop custom designs with dynamic pre-populating data fields and easy barcode printing.

## 2 Respond to alarms

The alarm monitor ensures all alarms are brought to the attention of the relevant operator, with priority, status and associated video footage.

Operators can easily acknowledge alarms and record the specific response.

## 3 View relevant video

Challenger alarms and other events can be linked to video footage allowing for fast response time in the event of an emergency and easier post-event investigation. Functionality also includes features like video popup on event and automatic text insertion into video footage to allow for additional search capability.

## 4 Easy control from a map

Intuitive control of your system from user-friendly maps. Operators can control inputs, areas, and doors, and retrieve video via graphical icons displayed on a map of your facility. Icons are fully-customisable and capable of dynamic updates to indicate multiple changes of state. The map display is easily configured via 'drag and drop'.

## Command your security with powerful features

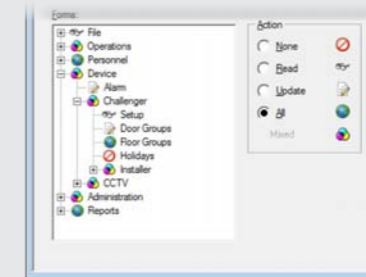

### Control your operators

Total control over permissions from an easy-to-use functional tree. An administrator can select whether the operator has complete access, update only, read only, or no access, for every function in the system. Operator permissions can also be tied to a facility's maps and associated devices for multi-site or multi-tenant applications.



### Track user access throughout your building

Determine if staff are on or off site with a dynamically updated form, or simply track users in a rolling log sequence as access events occur. A unique 'Swipe and Show' facility enables visual verification of users as they pass through a gate, turnstile or monitored door with associated video footage for validation by a guard.

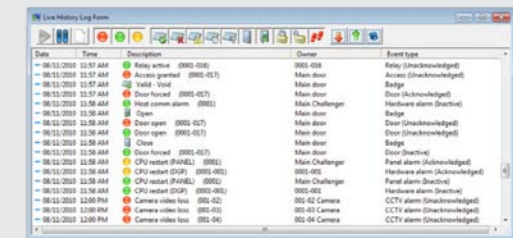

### Powerful event information at your fingertips

A complete live event log of all events through the system provides valuable information to operators in real time. A wide range of filters can be applied when searching for items by event type or status.



### Intuitive control video devices

Control your video devices from a simple easy-to-use functional tree that provides on/off line status of all cameras and DVRs. Alternatively, choose a camera from your map display.

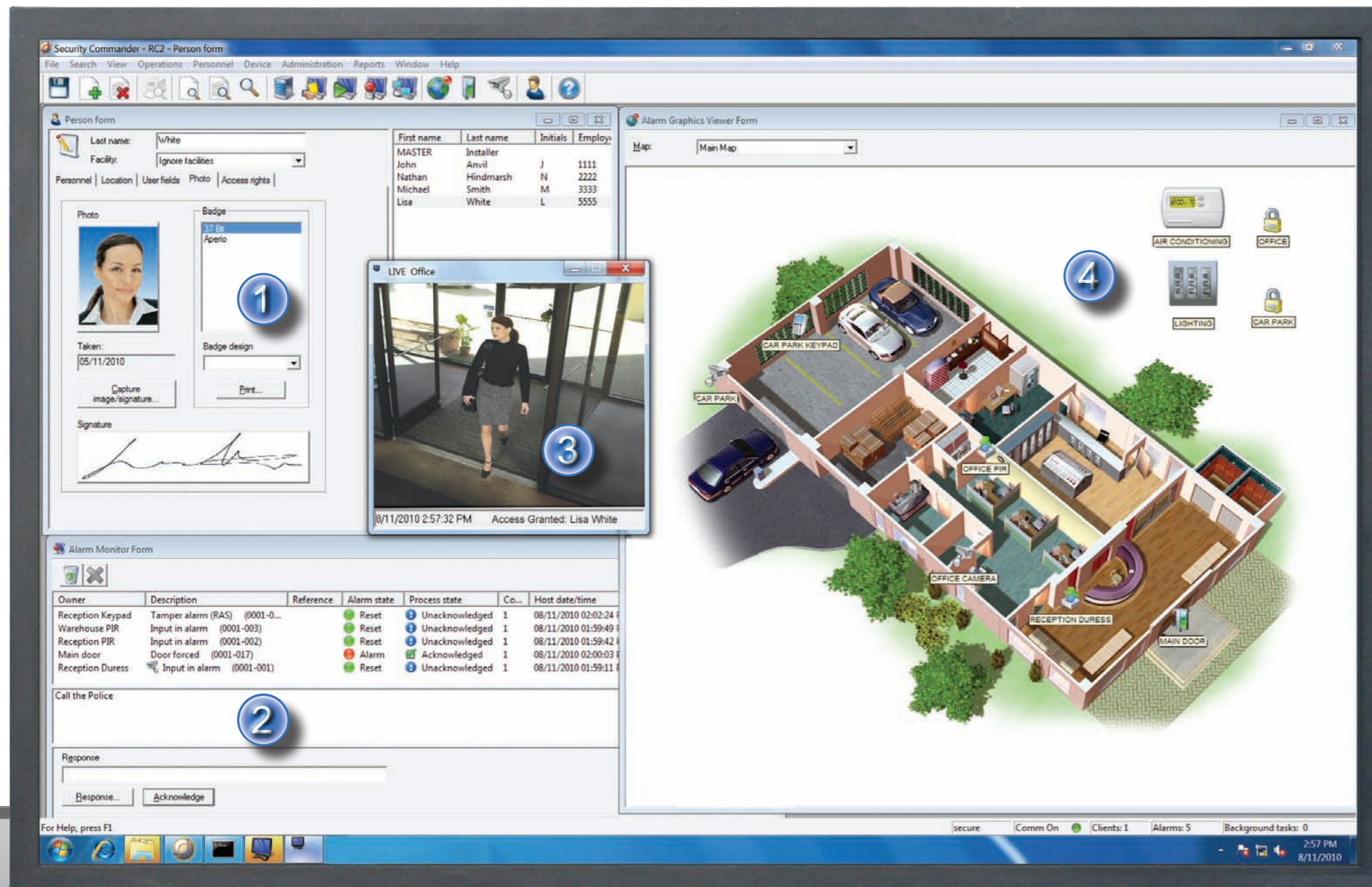

# UTC Fire & Security

National Sales Enquiries

1300 361 479

Head Office

Victoria

Unit 3, 310 Ferntree Gully

Road

Notting Hill 3168

T 61 3 9239 1200

F 61 3 9239 1299

[www.utcfs.com.au](http://www.utcfs.com.au)

UTC Fire & Security

Australia Pty Ltd

ABN 84 086 771 404

© All Rights Reserved



**UTC Fire & Security**

A United Technologies Company